

### Project Information:

Client: 19 and 191 Limited/ICAT  
Project Title: New Build Homes  
Project Address: Dark Lane, 147-150, 150a, Chorley, PR8 5JL  
Project Stage: Planning Consent Application  
Date of Drawing: 04th October 2015

Drawn By: J.P.  
Drawing Sheet Size: A1 (841 x 594)  
Drawing Scale: 1:500

### Site Plan as Existing'

Job Number: 0235  
Drawing Number: (A)-01-PP  
Revision: -

DO NOT SCALE ONLY USE DIMENSIONS SHOWN  
© COPYRIGHT RESERVED

### Drawing Revisions

Rev.	Date	Description	Author

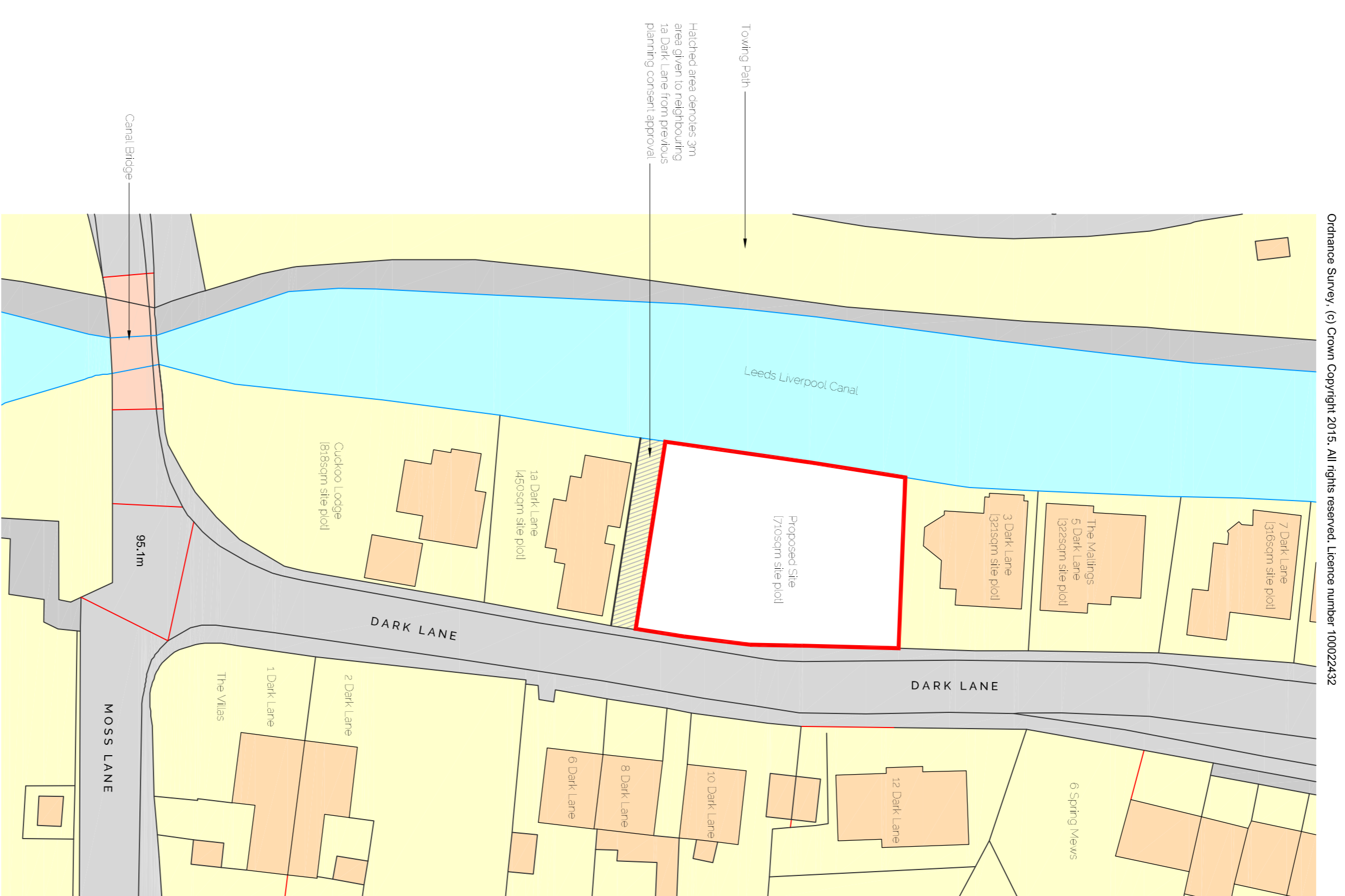

EXISTING SITE LOCATION PLAN

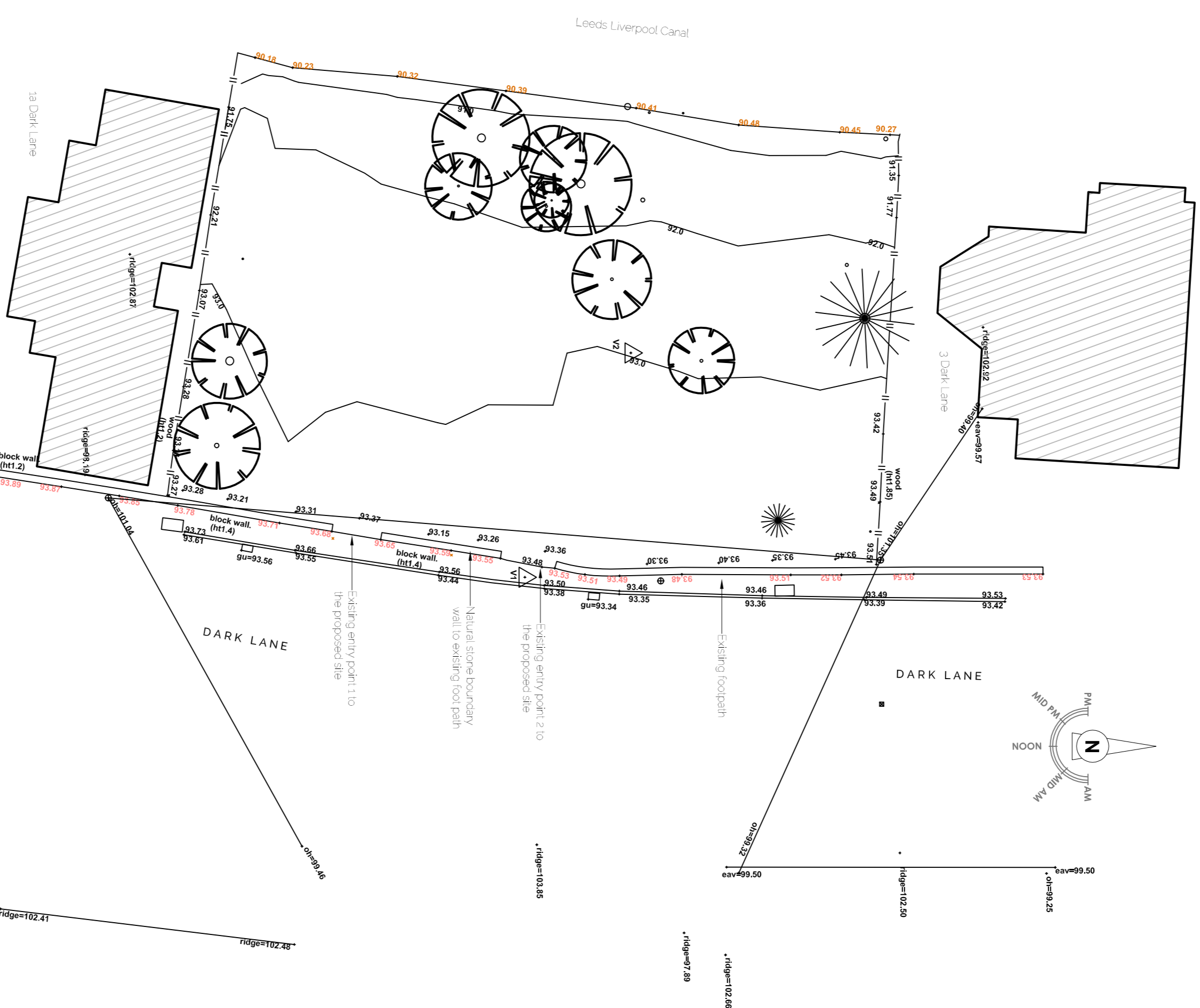

EXISTING SITE TOPOGRAPHICAL PLAN

### Copyright © 2015 SDA Design & Architecture Ltd

This drawing is a professional drawing without consultation and/or agreement with the relevant authorities. The drawing is for information only and does not constitute an offer of any services. The drawing is the property of SDA Design & Architecture Ltd and shall remain the property of SDA Design & Architecture Ltd. No part of this drawing may be reproduced, stored in a retrieval system, or transmitted in any form or by any means, electronic, mechanical, photocopying, recording, or by any information storage and retrieval system, without the prior written permission in writing from SDA Design & Architecture Ltd.

Do not scale from this drawing unless specifically instructed to do so. All dimensions are given in millimetres unless otherwise stated. All dimensions are given in millimetres unless otherwise stated. All dimensions are given in millimetres unless otherwise stated. All dimensions are given in millimetres unless otherwise stated.

For all structural aspects please refer to Structural Engineer's report and drawings and cross reference to drawings, tables and calculations with the architect drawing prior to commencement of building work.

SDA Design & Architecture Ltd is a subsidiary of SDA Design & Architecture Ltd and is not responsible for liability in any way whatsoever.